WESTCHESTER COUNTY, NEW YORK

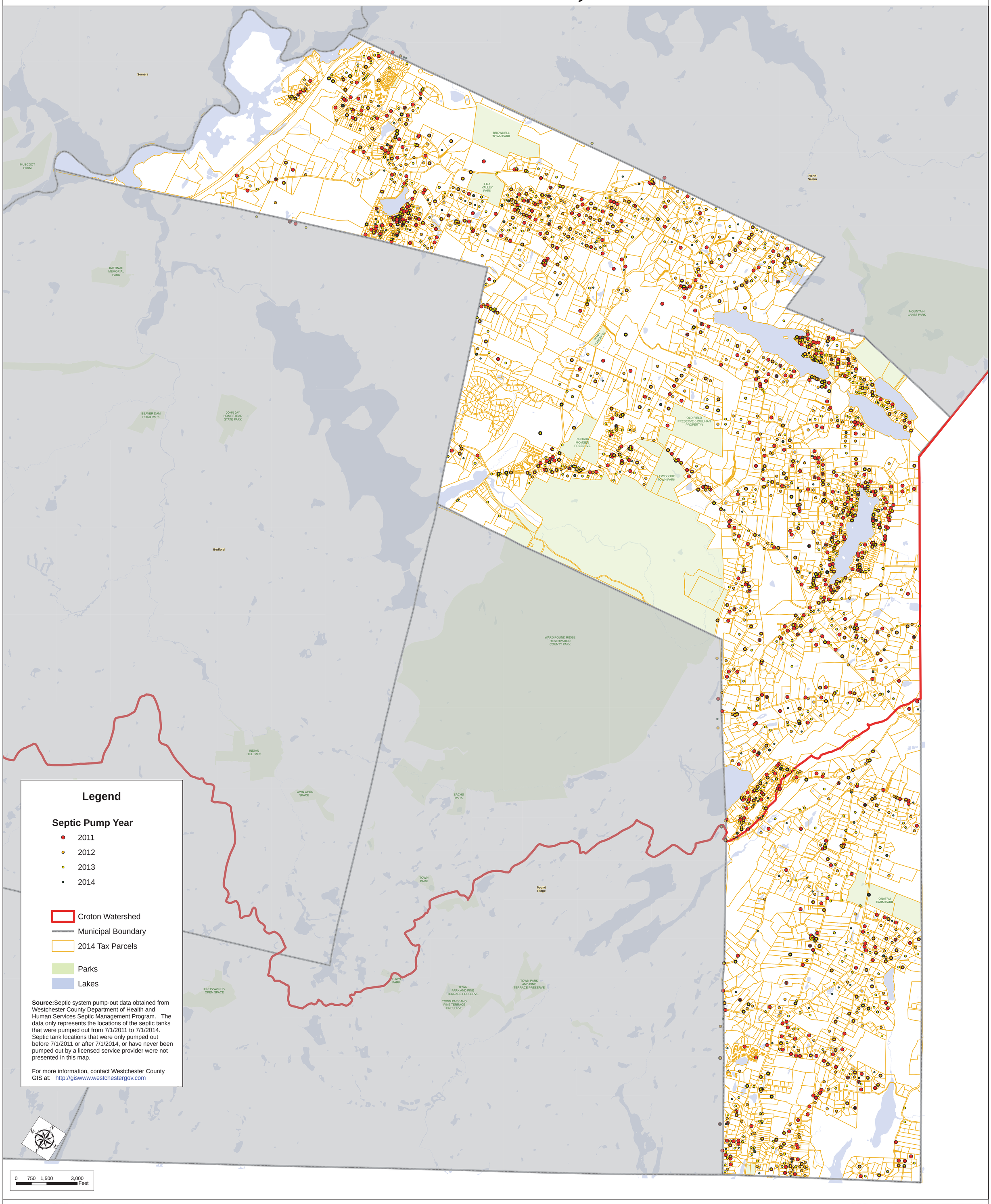

Westchester gov.com

Robert P. Astorino, Westchester County Executive
County Board of Legislators

Lewisboro Septic Pump-out Year

GIS GEOGRAPHIC INFORMATION SYSTEMS
http://giswww.westchestergov.com
148 Martine Avenue
214 Michaelian Office Building
White Plains, New York 10601