Ward Pound Ridge Reservation Trail Map
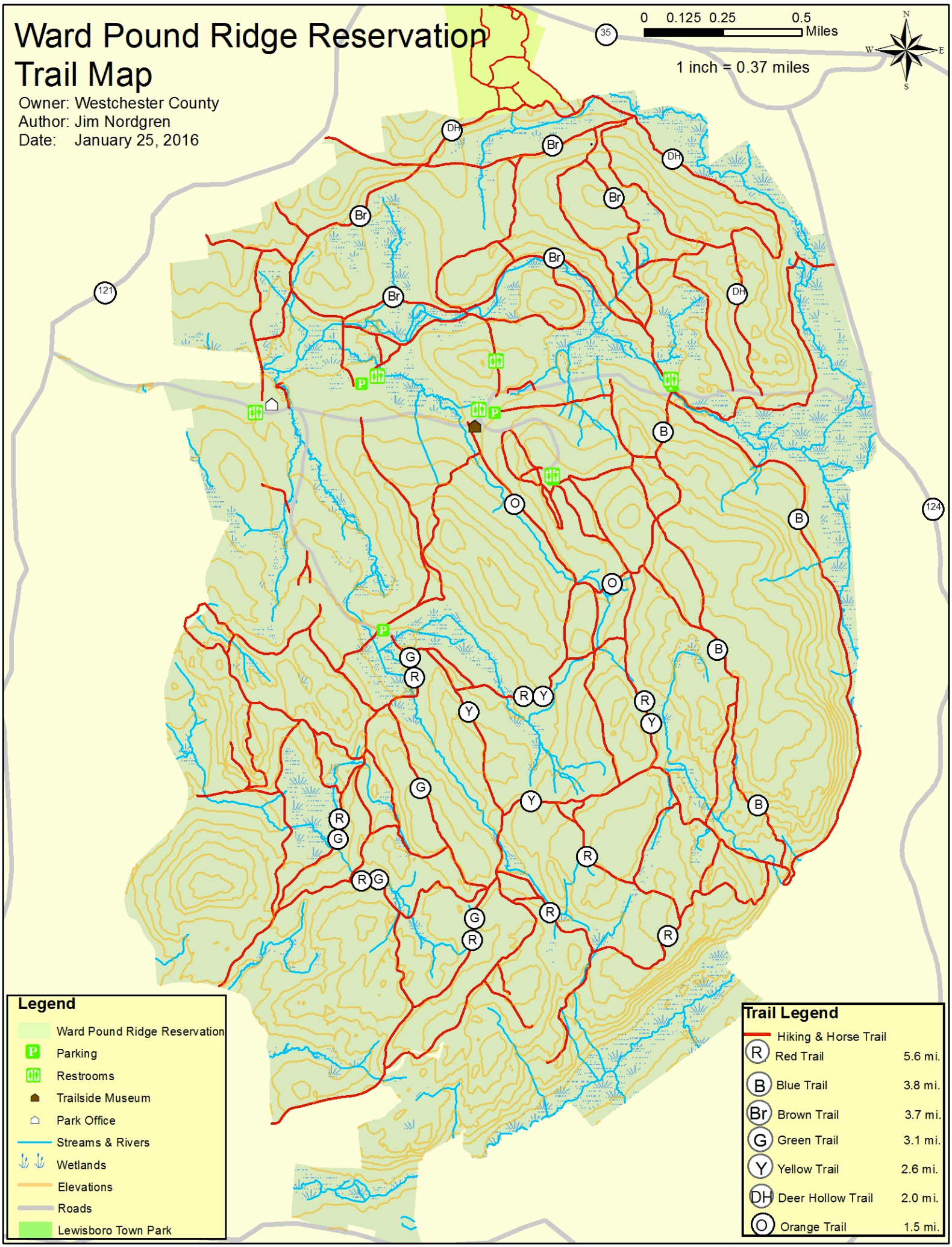
Owner: Westchester County
Author: Jim Nordgren
Date: January 25, 2016