



Department of Transportation

KATHY HOCHUL
Governor

MARIE THERESE DOMINGUEZ
Commissioner

LANCE MacMILLAN, P.E.
Regional Director

February 6, 2023

The Honorable Tony Goncalves
Supervisor of the Town of Lewisboro
11 Main St. PO Box 500
South Salem, NY 10590

Re: PIN 8816.50
Route(s) 35 & 121
RM 35 8701 2170-2178
RM 121 8701 1053-1054
Pavement Resurfacing

*****ATTENTION-PROJECT REVISION*****

Dear Supervisor, Goncalves:

This is to inform the Town of Lewisboro that the New York State Department of Transportation plans to resurface portions of Routes 35 and Route 121. The Route 35 portion of project will begin at Old Shop Rd. The project continues to the east side of the intersection with 121. The Route 121 portion of the project will begin at the intersection of Route 35. It will end south of the John Jay Middle School. A location map is enclosed for your convenience.

The project will begin in the Summer Construction Season of 2023. The project is limited in scope and will involve milling of the existing roadway surface, resurfacing with a single course asphalt overlay. The project will also include shoulder repairs, restoration of the pavement markings, and some drainage repairs. **This project will no longer be constructed during the daytime hours. Now the project will be constructed during the night time hours.**

If you have any concerns about this work, please feel free to contact me at (845) 437-3346.

Very Truly Yours,

A handwritten signature in black ink, appearing to read "Erich A. Valckenaere".

Erich A Valckenaere, RLA
Project Manager
Transportation Maintenance Group

cc: Giselle Vagnini Resident Engineer 8-8

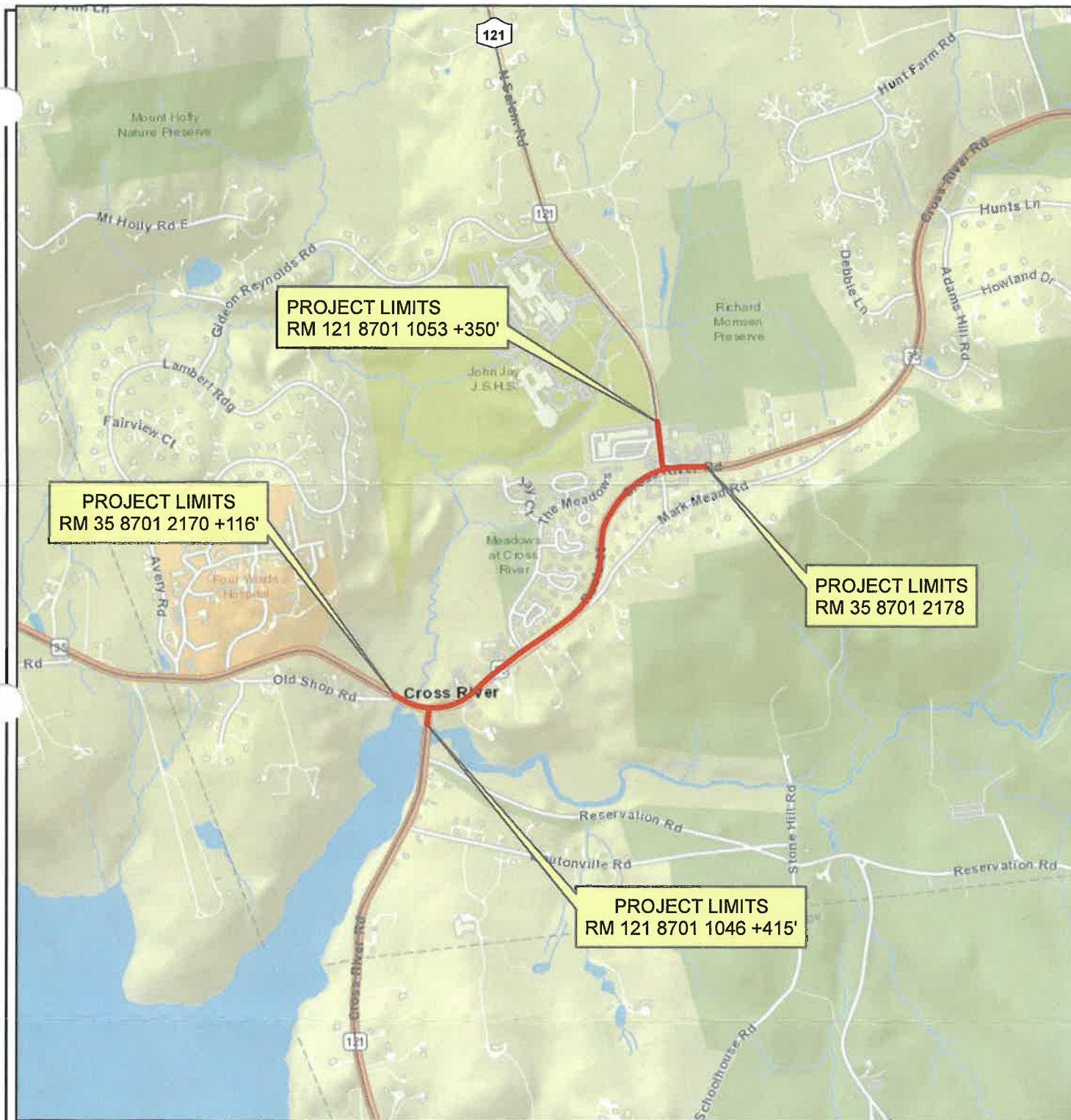

Scale: 1:15,534.7



PROJECT LOCATION MAP

Intersection Pavement Improvements
Town of Lewisboro
Westchester County

STATE OF NEW YORK
DEPARTMENT OF TRANSPORTATION
REGION 8

PIN	DATE	FIGURE
8816.50	2/6/2023	1