

NOT FOR CONSTRUCTION

COPYRIGHT © 2024 BY JMC. All rights reserved. This plan is prepared by JMC for the use of the client. It is not to be used for any other purpose without the written consent of JMC. The client is responsible for the accuracy of the information provided. JMC is not responsible for the accuracy of the information provided by the client. This plan is prepared by JMC for the use of the client. It is not to be used for any other purpose without the written consent of JMC. The client is responsible for the accuracy of the information provided. JMC is not responsible for the accuracy of the information provided by the client.

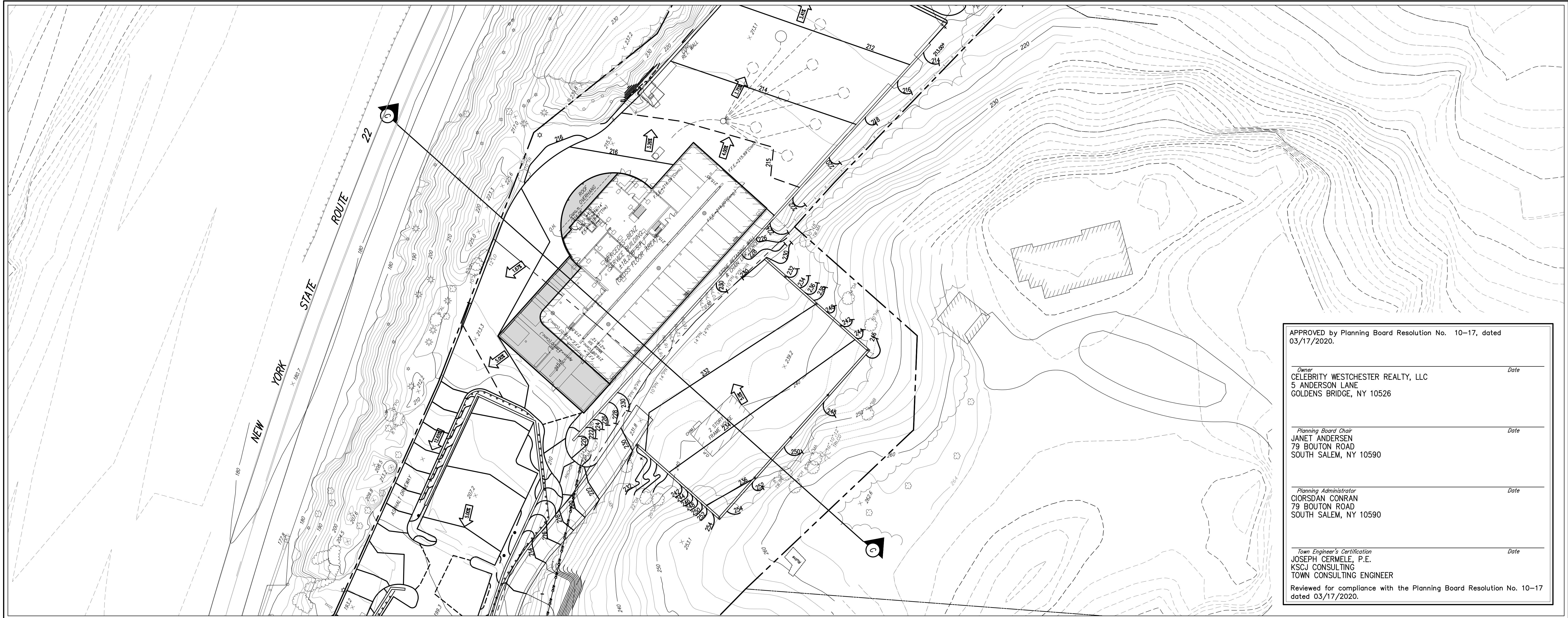

SCALE:
1" = 30'

GIS GEOGRAPHIC INFORMATION SYSTEMS

THE 2-FOOT CONTOURS DEPICTED ON THIS PLAN ARE INTENDED TO BE USED FOR PLANNING & PRELIMINARY ENGINEERING APPLICATIONS. THEY ARE NOT INTENDED TO BE USED IN ENGINEERING DESIGN AND DO NOT NEGATE THE NEED FOR A FIELD SURVEY. THE WESTCHESTER COUNTY GIS DATASET CONTAINS CONTOUR LINES MODELED AT A TWO FOOT INTERVAL. THE SOURCE INFORMATION USED IN THE COLLECTION OF THE DATASET WAS PART OF THE NEW YORK STATE DIGITAL ORTHOREMOGRAPHY PROGRAM. PHOTOS TAKEN IN APRIL 2004. VERTICAL DATUM IS NAVD83. THE COUNTY OF WESTCHESTER MAKES NO WARRANTY, EXPRESS OR IMPLIED, CONCERNING THE COMPLETENESS OR ACCURACY OF THE DATA AND ASSUMES NO LIABILITY WHATSOEVER FOR ANY PRODUCT OR ANALYSIS DERIVED FROM OR BASED ON THE DATA.

ANY ALTERATION OF PLANS, SPECIFICATIONS, PLATS AND REPORTS BEARING THE SEAL OF A LICENSED PROFESSIONAL ENGINEER OR LICENSED LAND SURVEYOR IS A VIOLATION OF SECTION 7209 OF THE NEW YORK STATE EDUCATION LAW, EXCEPT AS PROVIDED FOR BY SECTION 7209, SUBSECTION 2.

Drawn: SS Approved: AN
Scale: AS SHOWN
Date: 05/01/2024
Project No: 16124
Revision: C-20 SECTION C-CH
Drawing No: C-210

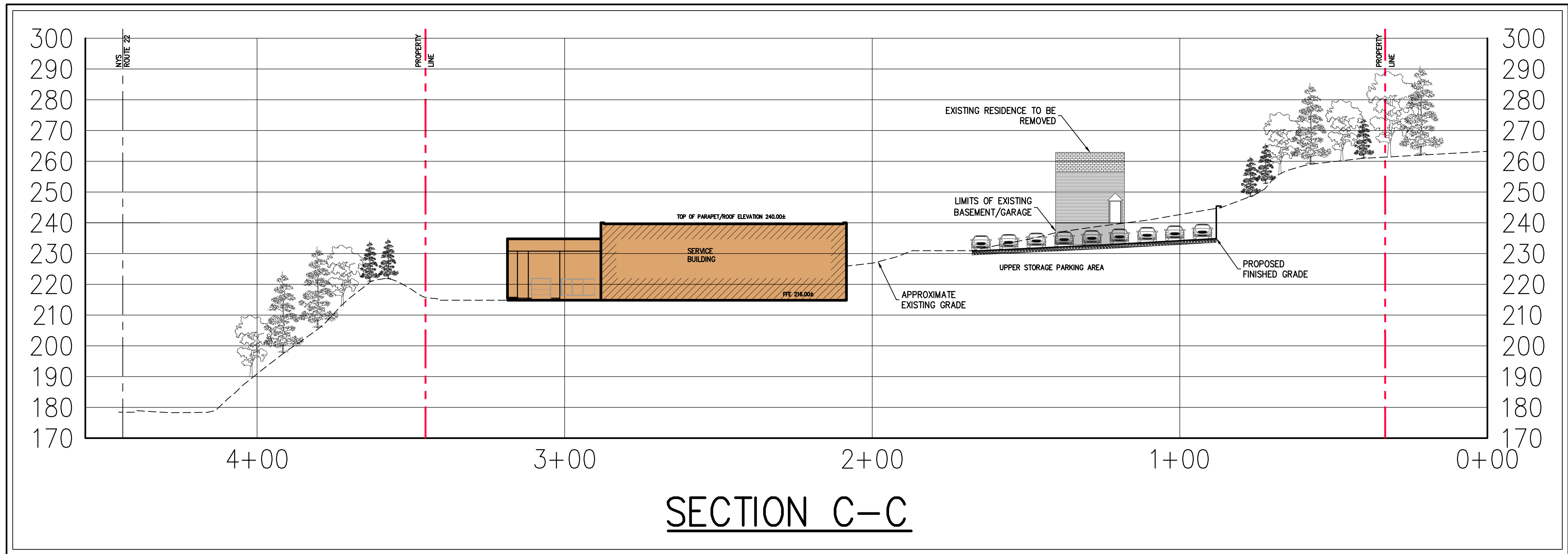

SECTION C-C

SCALE:
1" = 20' H
1" = 20' V

- NOTES:**
- EXISTING CONDITIONS DEPICTED ON THIS PLAN HAVE BEEN TAKEN FROM SURVEY TITLED, "TOPOGRAPHIC SURVEY OF PROPERTY," PREPARED BY INSITE ENGINEERING, SURVEYING & LANDSCAPE ARCHITECTURE, P.C., DATED 8/17/2017, REVISED 04/26/2018.
 - THIS PLAN IS PROVIDED FOR CROSS SECTION REFERENCE. REFER TO SITE SECTIONS DRAWINGS PREPARED BY SULLIVAN ARCHITECTURE.

APPLICANT/OWNER:
CELEBRITY WESTCHESTER REALTY, LLC
5 ANDERSON LANE
GOLDENS BRIDGE, NY 10526

ARCHITECT:
SULLIVAN ARCHITECTURE
31 MANAFORECK AVENUE
WHITE PLAINS, NY 10601

JMC Planning, Engineering, Landscape Architecture & Land Surveying, PLLC
JMC Site Development Consultants, LLC
John Meyer Consulting, Inc.
120 BEDFORD ROAD • ARTHUR, NY 10504
voice 914.273.5225 • fax 914.273.2192
www.jmcpllc.com

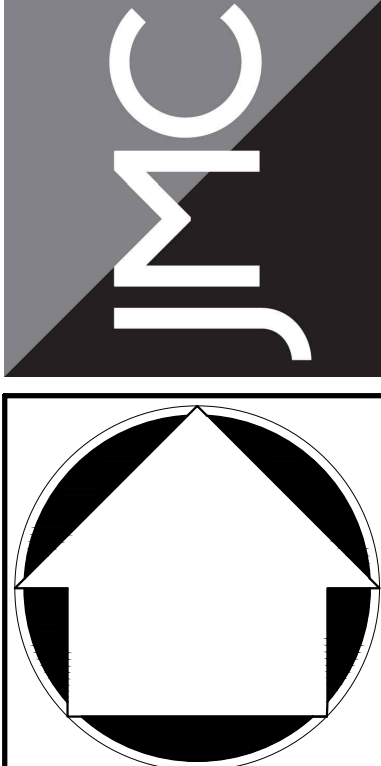

SITE SECTIONS
MERCEDES BENZ OF GOLDENS BRIDGE
NYS ROUTE 22
TOWN OF LEWISBORO, NY