

APPROVED by Planning Board Resolution No. 10-17, dated 03/17/2020.

Owner
CELEBRITY WESTCHESTER REALTY, LLC
5 ANDERSON LANE
GOLDENS BRIDGE, NY 10526

Planning Board Chair
JANET ANDERSEN
79 BOUTON ROAD
SOUTH SALEM, NY 10590

Planning Administrator
CIORDAN CONRAN
79 BOUTON ROAD
SOUTH SALEM, NY 10590

Town Engineer's Certification
JOSEPH CERMELE, P.E.
KSCJ CONSULTING
TOWN CONSULTING ENGINEER

Reviewed for compliance with the Planning Board Resolution No. 10-17 dated 03/17/2020.

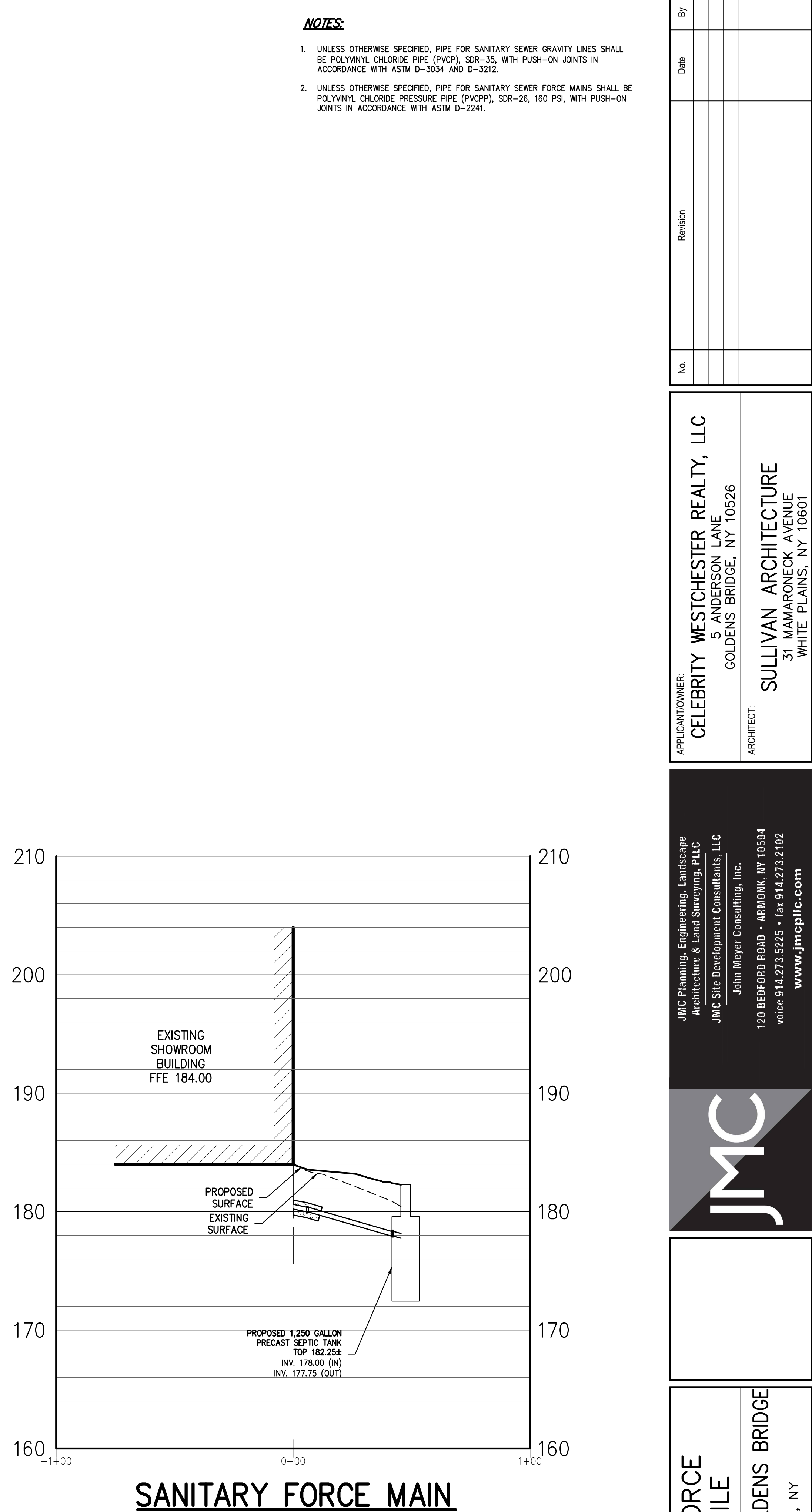
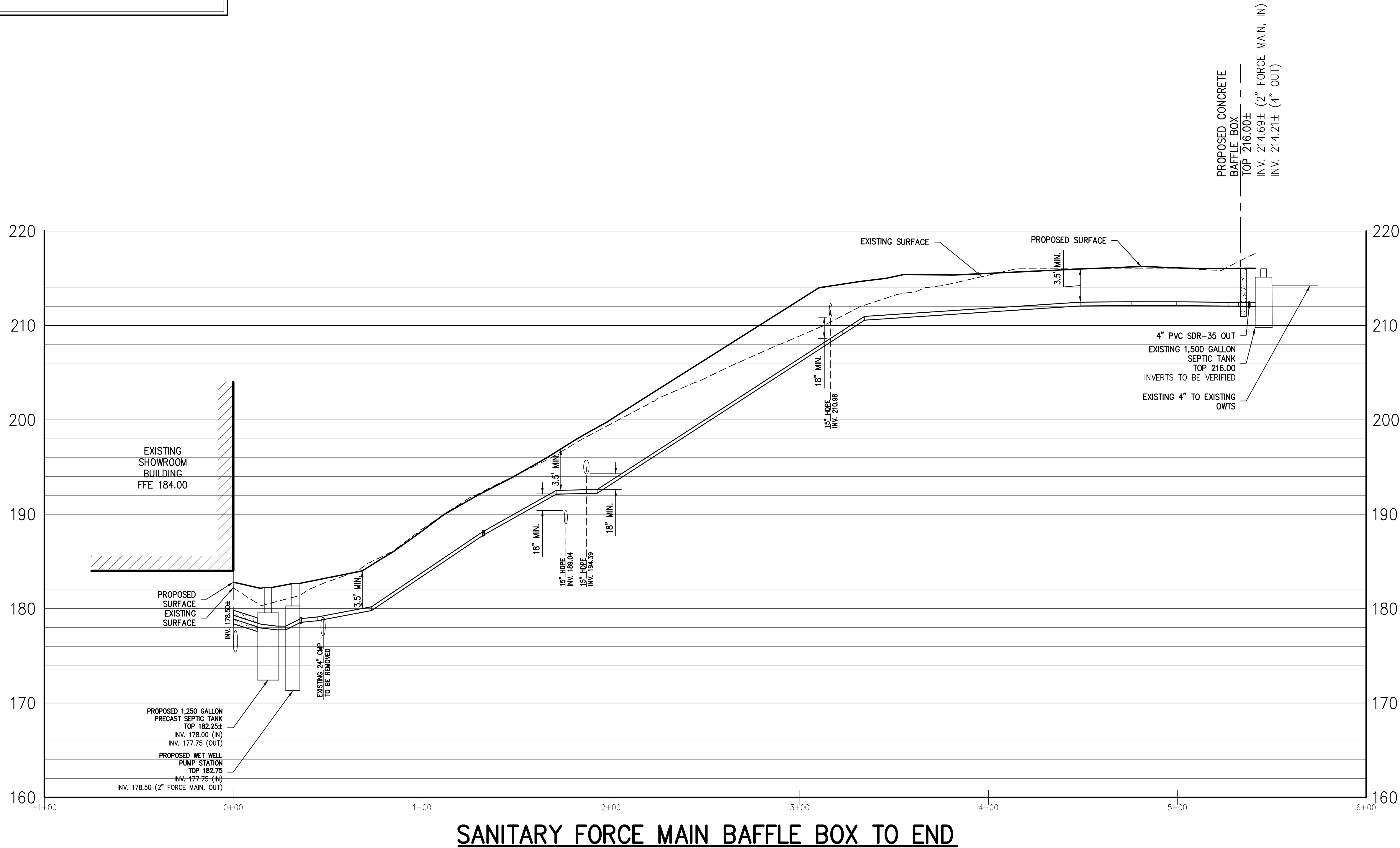

- NOTES:**
1. UNLESS OTHERWISE SPECIFIED, PIPE FOR SANITARY SEWER GRANTY LINES SHALL BE POLYVINYL CHLORIDE PIPE (PVC), SDR-35, WITH PUSH-ON JOINTS IN ACCORDANCE WITH ASTM D-3034 AND D-3212.
 2. UNLESS OTHERWISE SPECIFIED, PIPE FOR SANITARY SEWER FORCE MAINS SHALL BE POLYVINYL CHLORIDE PRESSURE PIPE (PVCPP), SDR-26, 160 PSI, WITH PUSH-ON JOINTS IN ACCORDANCE WITH ASTM D-2241.

APPLICANT/OWNER:
CELEBRITY WESTCHESTER REALTY, LLC
5 ANDERSON LANE
GOLDENS BRIDGE, NY 10526

ARCHITECT:
SULLIVAN ARCHITECTURE
31 MANAFONECK AVENUE
WHITE PLAINS, NY 10601

JMC Planning, Engineering, Landscape
Architecture & Land Surveying, PLLC
JMC Site Development Consultants, LLC
John Meyer Consulting, Inc.
120 BEDFORD ROAD • ARTHUR, NY 10504
voice 914.273.5225 • fax 914.273.2102
www.jmcpllc.com

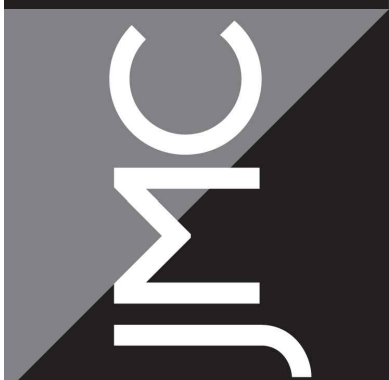

**SANITARY FORCE
MAIN PROFILE**
MERCEDES BENZ OF GOLDENS BRIDGE
NYS ROUTE 22
TOWN OF LEWISBORO, NY

ANY ALTERATION OF PLANS,
SPECIFICATIONS, PLATS AND
REPORTS BEARING THE SEAL
OF A LICENSED PROFESSIONAL
ENGINEER OR LICENSED LAND
SURVEYOR IS A VIOLATION OF
SECTION 7209 OF THE NEW
YORK STATE EDUCATION LAW,
EXCEPT AS PROVIDED FOR BY
SECTION 7209, SUBSECTION 2.

Drawn: SS Approved: AN
Scale: H:1"=30'; V:1"=6'
Date: 05/01/2024
Project No: 16124
1004-000-001 SAN PROFILE UTIL/ser
Drawing No: C-313