

**NOTE**

1. REINFORCE PRECAST CONCRETE TOP SLAB AND REINFORCE PRECAST CONCRETE STRUCTURE SHALL BE DESIGNED TO ACCOMMODATE AN H-20 DESIGN LOAD.
2. LOCATIONS OF FINGER UNDERDRAINS MAY VARY FROM THAT AS SHOWN DEPENDING UPON NUMBER AND SIZE OF STORM DRAIN LINES ENTERING AND EXITING THE STRUCTURE.
3. SEE NOTES PERTAINING TO DRAIN INLETS UNDER UTILITY NOTES ON DRAWING C-901
4. DI B-2 AT THE CORNER OF ANDERSON LANE AND GREEN HILL ROAD SHALL HAVE FINGER UNDERDRAINS.

**DRAIN INLET (TYPE DI)**  
(with sump-with finger underdrains)

9

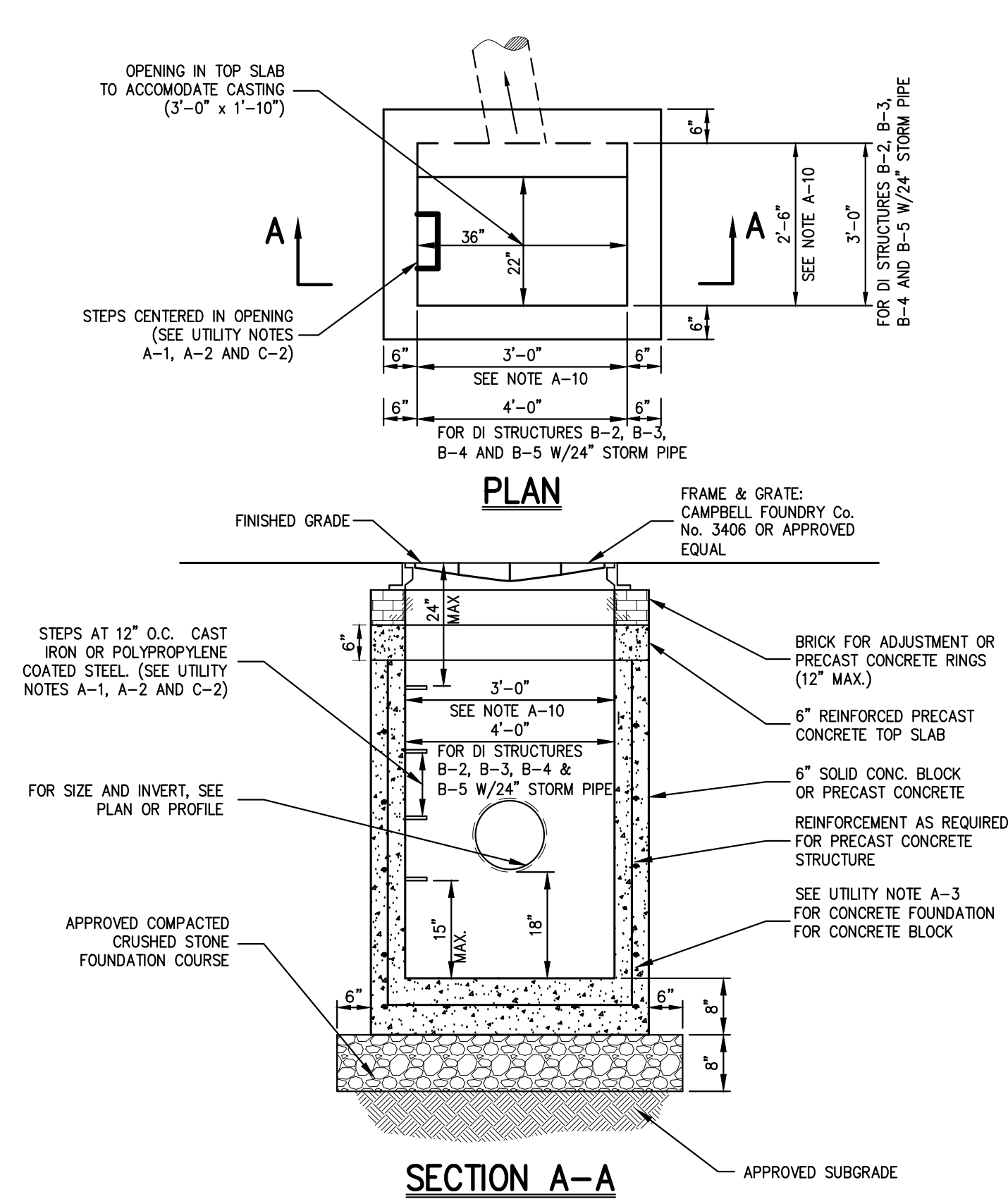

**NOTE**

1. REINFORCE PRECAST CONCRETE TOP SLAB AND REINFORCE PRECAST CONCRETE STRUCTURE SHALL BE DESIGNED TO ACCOMMODATE AN H-20 DESIGN LOAD.
2. SEE NOTES PERTAINING TO DRAIN INLETS UNDER UTILITY NOTES ON DRAWING C-901

**DRAIN INLET (TYPE DI)**  
(with sump-w/o finger underdrains)

10

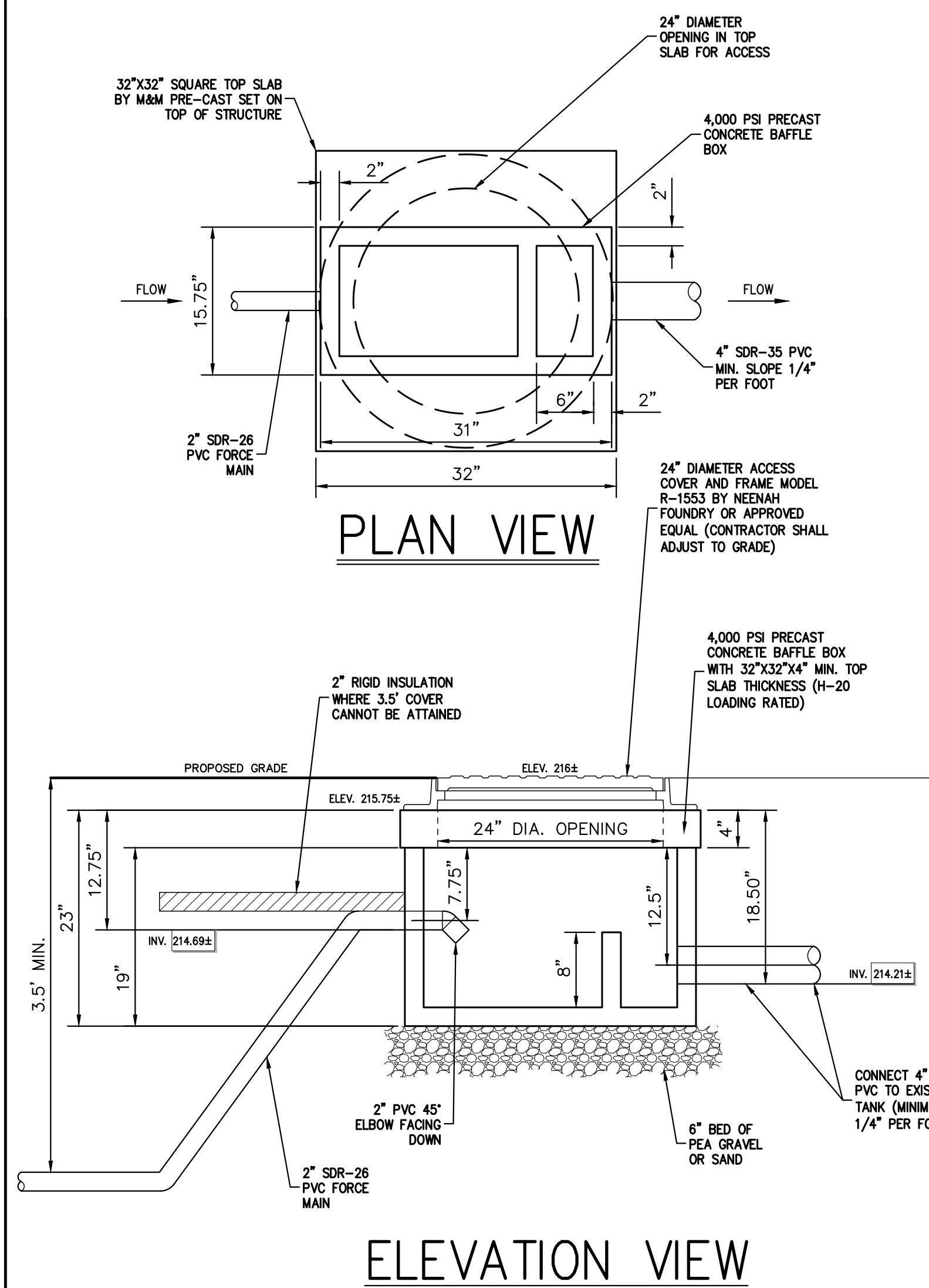

**NOTES:**

1. BOX TO BE PRECAST CONCRETE AS MANUFACTURED BY M&M PRECAST CORPORATION OR APPROVED EQUAL.
2. STEEL REINFORCEMENT SHALL COMPLY WITH ASTM A-615-68
3. BOX, TOP SLAB & ACCESS FRAME TO BE DESIGNED TO ACCOMMODATE AN H-20 LOAD RATING FOR TRAFFIC LOADS

**PRECAST BAFFLE BOX**

11

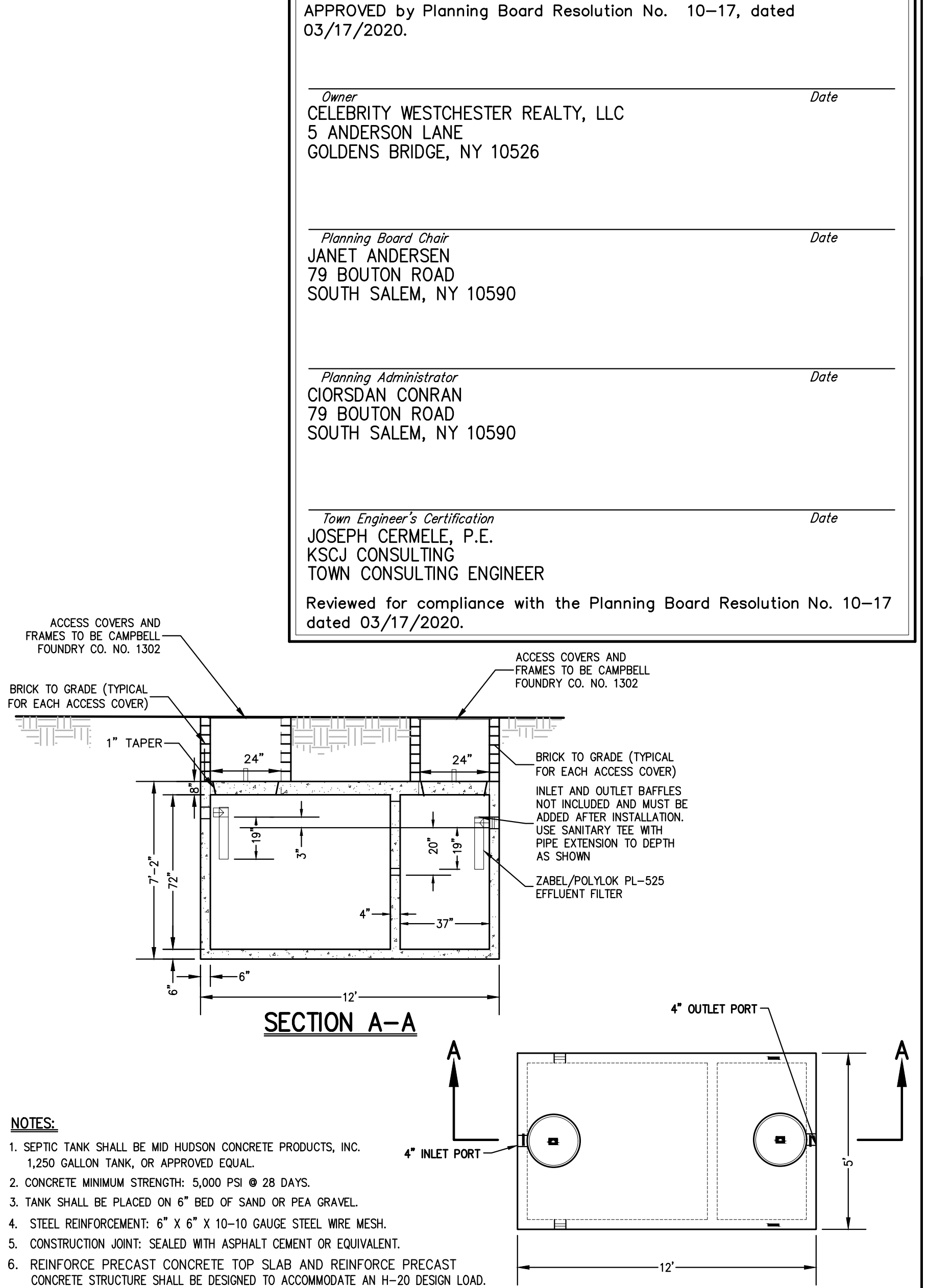

**NOTES:**

1. SEPTIC TANK SHALL BE MID HUDSON CONCRETE PRODUCTS, INC. 1,250 GALLON TANK, OR APPROVED EQUAL.
2. CONCRETE MINIMUM STRENGTH: 5,000 PSI @ 28 DAYS.
3. TANK SHALL BE PLACED ON 6" BED OF SAND OR PEA GRAVEL.
4. STEEL REINFORCEMENT: 6" X 6" X 10-10 GAUGE STEEL WIRE MESH.
5. CONSTRUCTION JOINT: SEALED WITH ASPHALT CEMENT OR EQUIVALENT.
6. REINFORCE PRECAST CONCRETE TOP SLAB AND REINFORCE PRECAST CONCRETE STRUCTURE SHALL BE DESIGNED TO ACCOMMODATE AN H-20 DESIGN LOAD.

**CT 1,250 LOW BOY GALLON SEPTIC TANK**

12

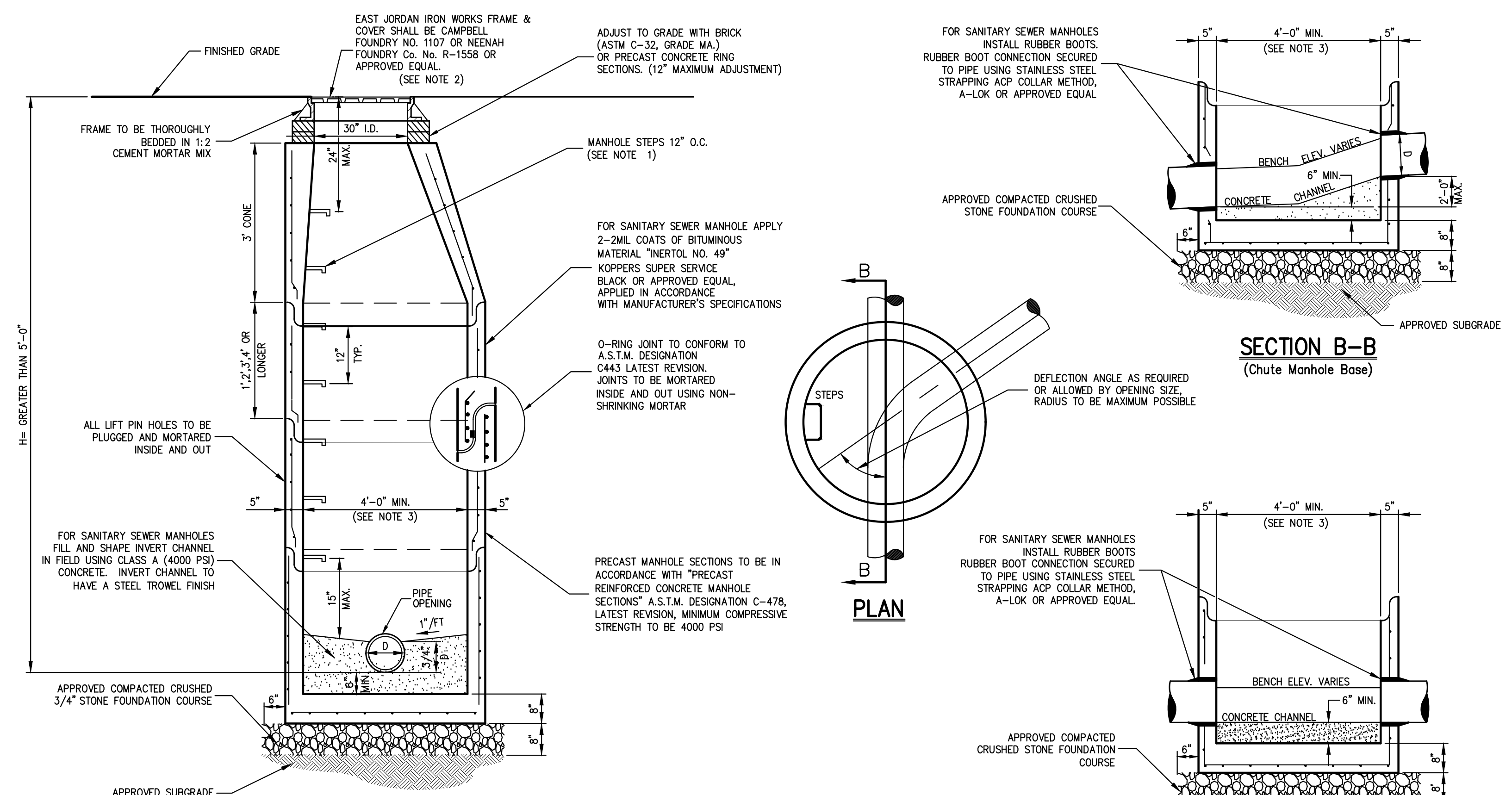

**NOTES:**

1. MANHOLE STEPS SHALL BE CAST IRON NENAH NO. R-1081-0 OR CAMPBELL FOUNDRY NO. 2588-1 OR POLYPROPYLENE COATED STEEL (SEE SPECIFICATIONS) OR APPROVED EQUAL.
2. UNLESS OTHERWISE SPECIFIED, SANITARY SEWER MANHOLES SHALL HAVE LETTERS "SEWER" AND STORM DRAIN MANHOLES SHALL HAVE LETTERS "DRAIN" CAST ON COVER. THE COVERS SHALL HAVE VENT HOLES.
3. MANHOLES WITH DEPTH (H) 10' OR GREATER SHALL BE FIVE (5) FEET IN DIAMETER.
4. MANHOLES SHALL MEET OR EXCEED A.S.T.M. AND O.S.H.A. REQUIREMENTS.
5. SEE "NOTES PERTAINING TO MANHOLES" UNDER "UTILITY NOTES" ON DRAWING C-901

**MANHOLE (TYPE B)**  
(H > 5'-0") < 10'-0")

13

**NOTES PERTAINING TO DRAIN INLETS**

A-1 STEPS WILL NOT BE REQUIRED IN INLETS LESS THAN FOUR (4) FEET IN DEPTH. STEPS WILL BE REQUIRED IN INLETS FOUR (4) FEET OR GREATER IN DEPTH. DEPTHS FOR DRAIN INLETS SHALL BE MEASURED FROM FINISHED GRADE TO INSIDE BOTTOM OF STRUCTURE (INCLUDING SUMP AS APPLICABLE).

A-2 WHEN STEPS ARE REQUIRED, STEPS SHALL COMPLY WITH THE SAME REQUIREMENTS OF ASTM STANDARD C-478, ARTICLE 13 ENTITLED "MANHOLE STEPS & LADDERS".

A-3 FOR MASONRY STRUCTURES, THE FIRST COURSE OF MASONRY SHALL BE SET IN THE CONCRETE FOUNDATION BEFORE THE CONCRETE HAS SET. CONCRETE FOUNDATION SHALL BE CLASS "A"(4000 PSI) CONCRETE, TWELVE (12) INCHES THICK AND SHALL EXTEND SIX (6) INCHES BEYOND THE OUTSIDE FACE OF THE STRUCTURE.

A-4 IT SHALL BE THE CONTRACTOR'S RESPONSIBILITY TO FURNISH AND CONSTRUCT THE PROPER SIZE STRUCTURE INCLUDING THE NECESSARY OPENINGS TO ACCOMMODATE THE WORK AS SHOWN ON THE PLANS OR ORDERED BY THE ENGINEER, AT NO ADDITIONAL COST TO THE OWNER.

A-5 ALL NECESSARY PATCHING FOR DRAIN STRUCTURES SHALL BE ACCOMPLISHED WITH NON-SHRINKING CEMENT MORTAR GROUT, APPROVED EQUAL TO SIKKA-SET AS MANUFACTURED BY THE SIKKA CHEMICAL CORP.

A-6 FOUNDATIONS FOR PRECAST CONCRETE STRUCTURES SHALL BE SET ON A COMPACTED LAYER OF APPROVED CRUSHED STONE HAVING A MINIMUM COMPACTED THICKNESS OF EIGHT (8) INCHES.

A-7 ALL PIPES SHALL BE CUT FLUSH WITH THE INSIDE WALL OF THE STRUCTURE.

A-8 PROVIDE REINFORCED CONCRETE TOP SLAB FOR OVERSIZED DRAIN INLETS WITH PROPER SIZE OPENING TO ACCOMMODATE INSTALLATION OF FRAME & GRATE.

A-9 FOR MASONRY STRUCTURES GREATER THAN TEN (10) FEET IN DEPTH, THICKNESS OF MASONRY WALLS SHALL BE INCREASED TO TWELVE (12) INCHES.

A-10 FOR ALL STRUCTURES GREATER THAN 10 FEET IN DEPTH, STRUCTURES SHALL PROVIDE MINIMUM INSIDE DIMENSIONS OF 4 FEET X 4 FEET.

**NOTES PERTAINING TO MANHOLES**

B-1 PRECAST CONCRETE MANHOLES SHALL COMPLY WITH ASTM STANDARD C-478. MANHOLE JOINTS SHALL COMPLY WITH ASTM STANDARD C-443.

B-2 FOR PRECAST CONCRETE MANHOLES FIVE (5) FEET OR LESS IN HEIGHT, TOP CONE SECTION SHALL BE REPLACED WITH PRECAST REINFORCED CONCRETE SLAB (6" MIN. THICKNESS) WITH OPENING OF SUFFICIENT SIZE TO ACCOMMODATE MANHOLE CASTING.

B-3 FOR MANHOLES 10 FEET OR MORE IN DEPTH, MANHOLE DIAMETER SHALL BE FIVE (5) FEET.

B-4 TERMINAL MANHOLE FLOORS SHALL BE SLOPED TOWARD OUTFALL PIPE.

B-5 INVERT CHANNELS FOR PRECAST CONCRETE MANHOLES SHALL BE CONSTRUCTED OF CONCRETE.

B-6 NOTES A-1, A-2, A-4, A-5, A-6 & A-7 UNDER "NOTES PERTAINING TO DRAIN INLETS" ABOVE SHALL APPLY TO MANHOLES.

**NOTES PERTAINING TO PRECAST CONCRETE STRUCTURES FOR STORM DRAINS, SANITARY SEWERS AND WATER LINES**

C-1 ALL PRECAST CONCRETE STRUCTURES SHALL BE DESIGNED TO ACCOMMODATE AN H-20 DESIGN LOAD.

C-2 STEPS SHALL BE LOCATED WITHIN STRUCTURE TO AVOID PLACEMENT OVER PIPES WHEN PRACTICABLE.

**UTILITY NOTES**

14

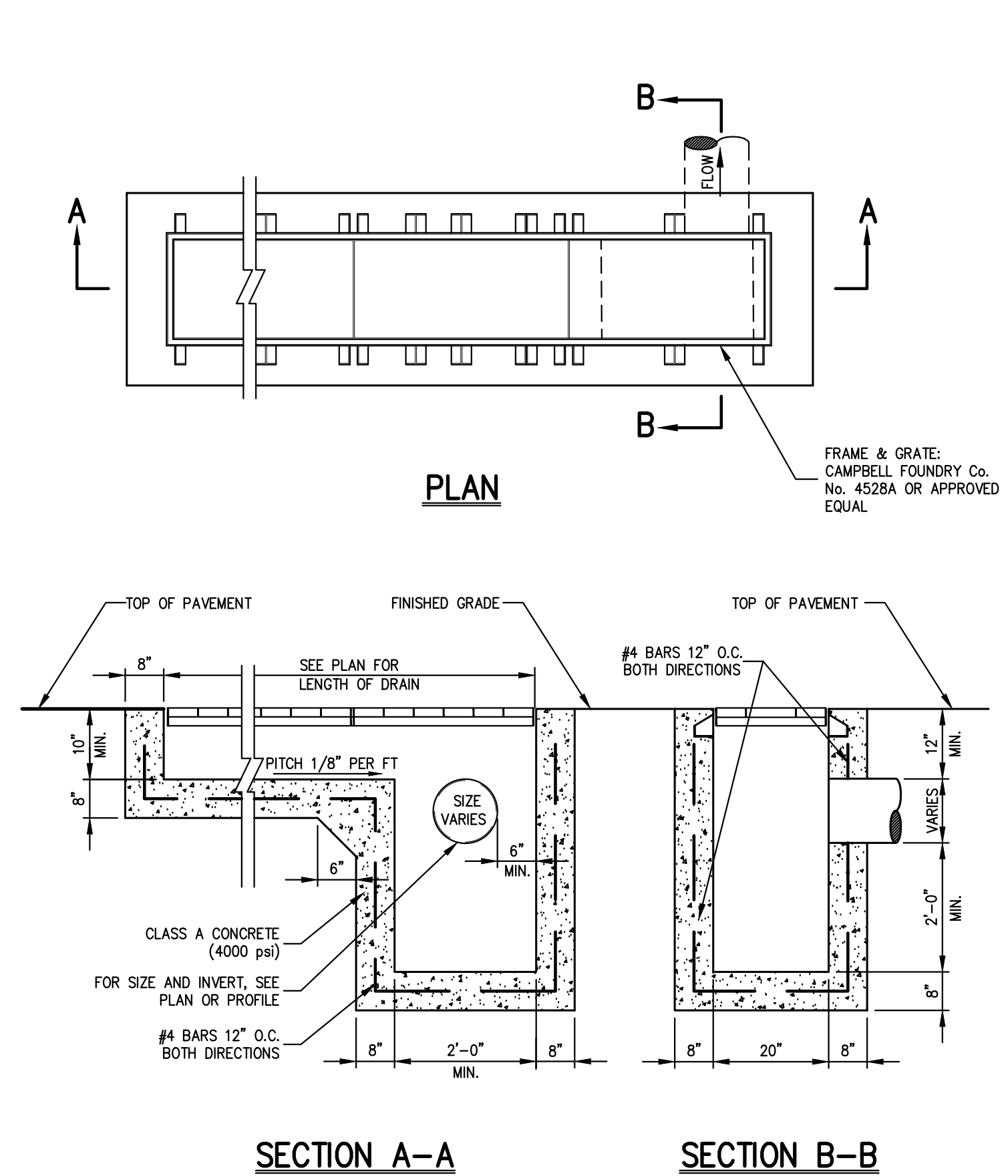

**TROUGH DRAIN**  
(END OUTLET)

15

APPLICANT/OWNER:  
**CELEBRITY WESTCHESTER REALTY, LLC**  
5 ANDERSON LANE  
GOLDENS BRIDGE, NY 10526

ARCHITECT:  
**SULLIVAN ARCHITECTURE**  
31 MANAFORCK AVENUE  
WHITE PLAINS, NY 10601

JMC Planning, Engineering, Landscape  
Architecture & Land Surveying, PLLC  
JMC Site Development Consultants, LLC  
John Meyer Consulting, Inc.  
120 BEDFORD ROAD • ARTHUR, NY 10504  
voice 914.273.5225 • fax 914.273.2102  
www.jmcpllc.com

**JMC**

**CONSTRUCTION DETAILS**

**MERCEDES BENZ OF GOLDENS BRIDGE**  
NYS ROUTE 22  
TOWN OF LEWISBORO, NY

ANY ALTERATION OF PLANS, SPECIFICATIONS, PLATS AND REPORTS BEARING THE SEAL OF A LICENSED PROFESSIONAL ENGINEER OR LICENSED LAND SURVEYOR IS A VIOLATION OF SECTION 7209 OF THE NEW YORK STATE EDUCATION LAW, EXCEPT AS PROVIDED FOR BY SECTION 7209, SUBSECTION 2.

Drawn: SS Approved: AN  
Scale: NOT TO SCALE  
Date: 05/01/2024  
Project No: 16124  
Sheet No: C-901  
Drawing No: -

**C-901**