



SCALE:  
1" = 20'



THE 2-FOOT CONTOURS DEPICTED ON THIS PLAN ARE INTENDED TO BE USED FOR PLANNING & PRELIMINARY ENGINEERING APPLICATIONS. THEY ARE NOT INTENDED TO BE USED IN ENGINEERING DESIGN AND DO NOT NEGATE THE NEED FOR A FIELD SURVEY. THE WESTCHESTER COUNTY GIS DATASET CONTAINS CONTOUR LINES MODELED AT A TWO FOOT INTERVAL. THE SOURCE INFORMATION USED IN THE COLLECTION OF THE DATASET WAS PART OF THE NEW YORK STATE DIGITAL ORTHOMAGNIFY PROGRAM. PHOTOS TAKEN IN APRIL 2004. VERTICAL DATUM IS NAVD83. THE COUNTY OF WESTCHESTER MAKES NO WARRANTY, EXPRESS OR IMPLIED, CONCERNING THE COMPLETENESS OR ACCURACY OF THE DATA AND ASSUMES NO LIABILITY WHATSOEVER FOR ANY PRODUCT OR ANALYSIS DERIVED FROM OR BASED ON THE DATA.

ANY ALTERATION OF PLANS, SPECIFICATIONS, PLATS AND REPORTS BEARING THE SEAL OF A LICENSED PROFESSIONAL ENGINEER OR LICENSED LAND SURVEYOR IS A VIOLATION OF SECTION 7209 OF THE NEW YORK STATE EDUCATION LAW, EXCEPT AS PROVIDED FOR BY SECTION 7209, SUBSECTION 2.

Drawn: SS Approved: AN  
Scale: AS SHOWN  
Date: 05/01/2024  
Project No: 16124  
Sheet No: C-211  
Section: G-GH  
Drawing No: C-211

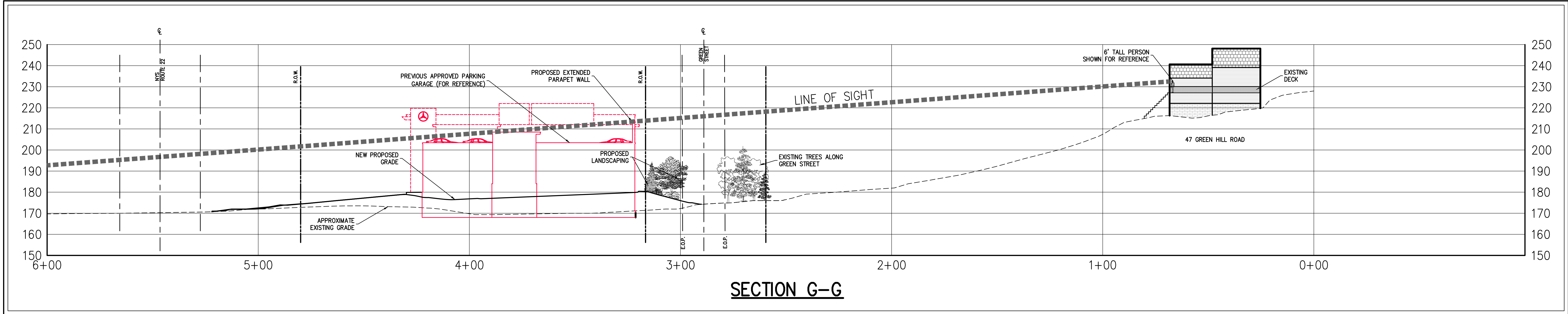

SECTION G-G

SCALE:  
1" = 20' H  
1" = 20" V

APPLICANT/OWNER:  
**CELEBRITY WESTCHESTER REALTY, LLC**  
5 ANDERSON LANE  
GOLDENS BRIDGE, NY 10526  
ARCHITECT:  
**SULLIVAN ARCHITECTURE**  
31 MANAFONECK AVENUE  
WHITE PLAINS, NY 10601

JMC Planning, Engineering, Landscape Architecture & Land Surveying, PLLC  
JMC Site Development Consultants, LLC  
John Meyer Consulting, Inc.  
120 BEDFORD ROAD • ARTHUR, NY 10504  
voice 914.273.5225 • fax 914.273.2192  
www.jmcpllc.com

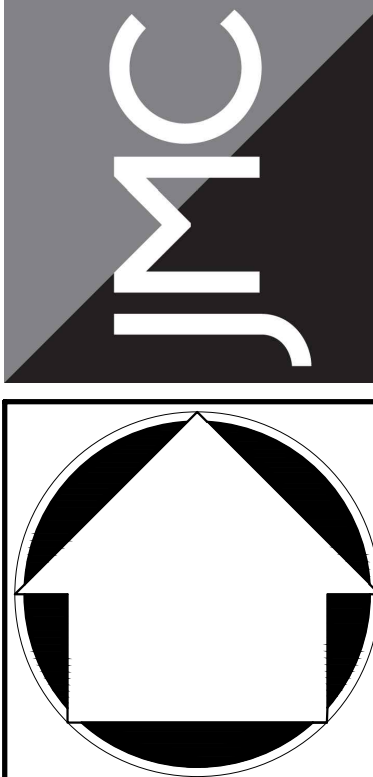

SITE SECTIONS  
MERCEDES BENZ OF GOLDENS BRIDGE  
NYS ROUTE 22  
TOWN OF LEWISBORO, NY

Drawn: SS Approved: AN  
Scale: AS SHOWN  
Date: 05/01/2024  
Project No: 16124  
Sheet No: C-211  
Section: G-GH  
Drawing No: C-211